

# Patient report

Bio-Rad                      DATE: 04/01/2019  
D-10                         TIME: 11:46 AM  
S/N: #DJ4I016123        Software version: 4.20-2  
Sample ID:                 10367383  
Injection date             03/31/2019 06:03 PM  
Injection #: 56             Method: HbA1c  
Rack #: ---                Rack position: 7

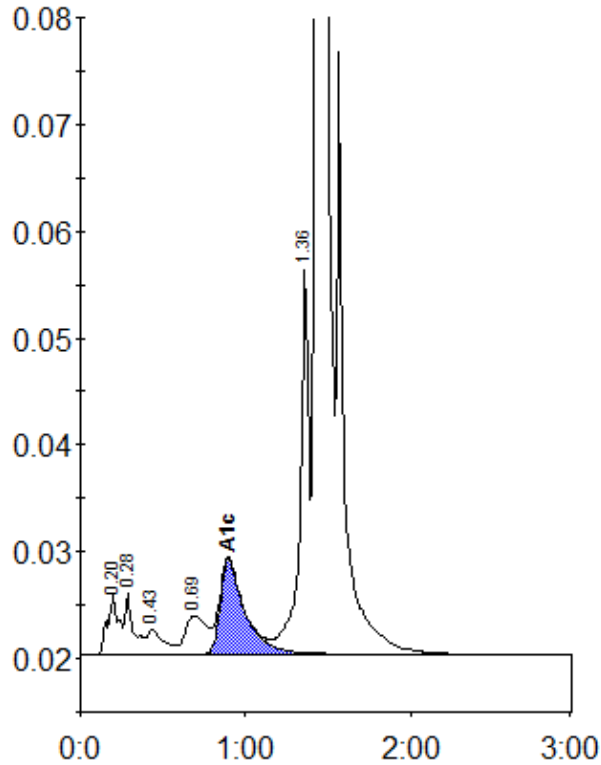

Peak table - ID: 10367383

Peak	R.time	Height	Area	Area %
A1a	0.20	5675	26457	1.0
A1b	0.28	5713	20782	0.8
F	0.43	2317	16298	0.6
LA1c/CHb-1	0.69	3601	31229	1.2
A1c	0.89	8837	91586	5.1
P3	1.36	35987	134482	5.2
A0	1.43	718864	2255559	87.5
Total Area:		2576393		

Concentration:	%
A1c	5.1